



## Wilma Jean Shelton

June 23, 1936 - February 26, 2021

Wilma Jean Shelton of Tullahoma passed this life on Friday, February 26, 2021 at the Manchester Health Care Center at the age of 84. Funeral services are scheduled on Tuesday, March 2, at 2 PM at Daves-Culbertson Funeral Home with burial to follow at Mt. Garner Cemetery. The family will receive friends from 11 AM until the service time.

A native of Anderson, TN, she was the daughter of the late Albert Allen and Sarah Singleton Stele. She was a member of Maranatha Baptist Church and always enjoyed attending church and singing gospel songs. She collected Cabbage Patch Dolls and would go to yard sales looking for treasures. She also enjoyed working word search puzzles.

In addition to her parents, she was preceded in death by husbands, Billy Payne and Don Shelton; sisters, Alma Leo Jordan, Doris June Wells and Peggy Louise Graham and grandson, William Stephens.

Mrs. Shelton is survived by daughter, Patricia Sanders of Manchester; brother, Charles Stele (Iris) of Estill Springs; grandson, Chris Stephens and great grandchildren, Kenny and Shiane Stephens.

Online condolences may be made at [www.davesculbertsonfuneralhome.com](http://www.davesculbertsonfuneralhome.com). Daves-Culbertson Funeral Home is in charge of arrangements.

# Cemetery Details

## Mt. Garner Cemetery

Decherd, TN

# Previous Events

## Visitation

MAR 2. 11:00 AM - 2:00 PM (CT)

Daves-Culbertson Funeral Home  
401 N Jackson Street  
Tullahoma, TN 37388  
(931) 455-3481

## Service

MAR 2. 2:00 PM (CT)

Daves-Culbertson Funeral Home  
401 N Jackson Street  
Tullahoma, TN 37388  
(931) 455-3481

## Burial

MAR 2 (CT)

Mt. Garner Cemetery  
Decherd, TN



# Tribute Wall



“ *Wilma Jean Shelton*

January 25, 2023 at 12:28 AM



“ *Rest in HIS Peace..until we meet again..*

**Tamela Turner** - May 10, 2021 at 03:11 AM



“ *42 files added to the album Life Tributes*

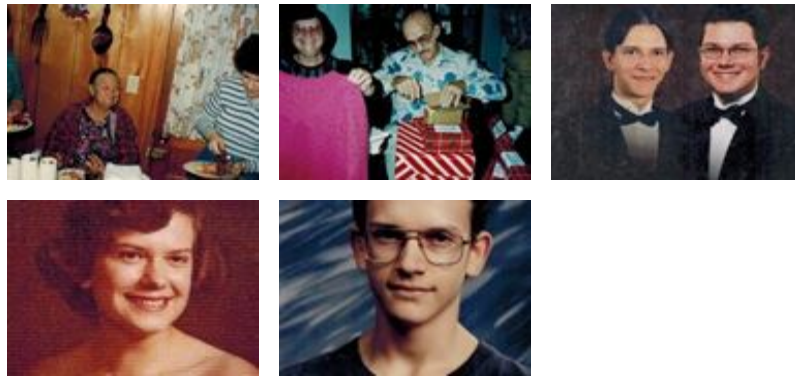

**Daves-Culbertson Funeral Home** - March 01, 2021 at 12:04 PM



“ *Wilma is the sister of my late wife Peggy Graham. Many visits to her home and to our home. Sister Doris lived with us. Each valentine I brought two gifts home. One for Peggy and one for Doris. Wilma got a kick out of that.*

**Jerry** - February 28, 2021 at 12:50 AM



“ *Wilma.*

---

**Jerry** - February 28, 2021 at 12:36 AM



“ *Simply Elegant Spathiphyllum was purchased for the family of Wilma Jean Shelton.*



---

February 27, 2021 at 04:53 PM